



The Performance Partnership

Survey Results
October 2004



How did the course in general match your expectations? Was it:

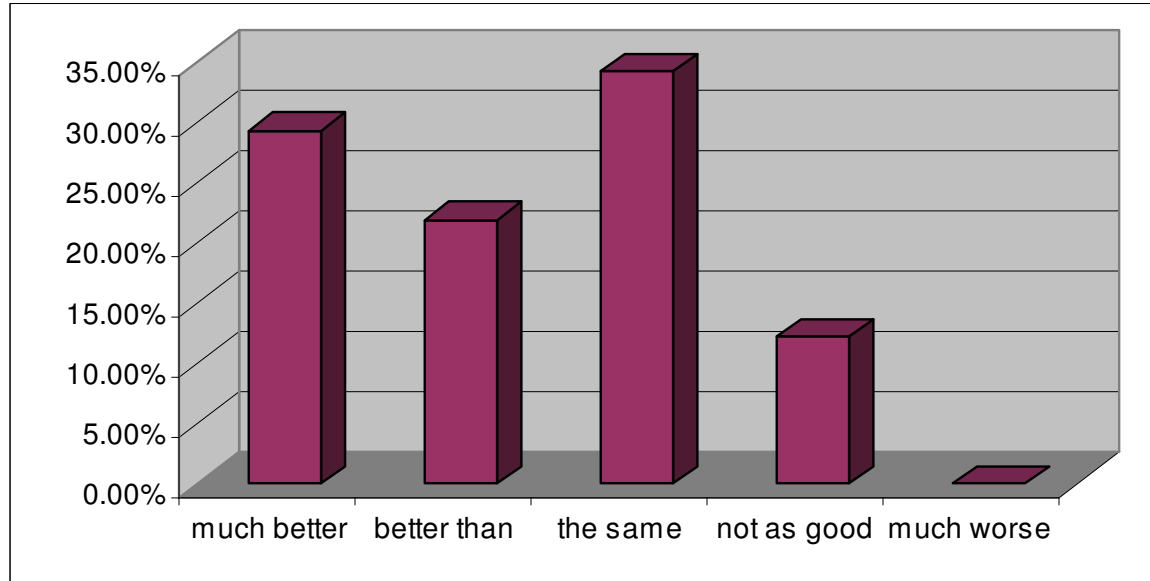

Much better than expected	29.27 %
Better than expected	21.95 %
The same as expected	34.15 %
Not as good as expected	12.20 %
Much worse than expected	0.00 %



How did the content of the course match your expectations? Was it:

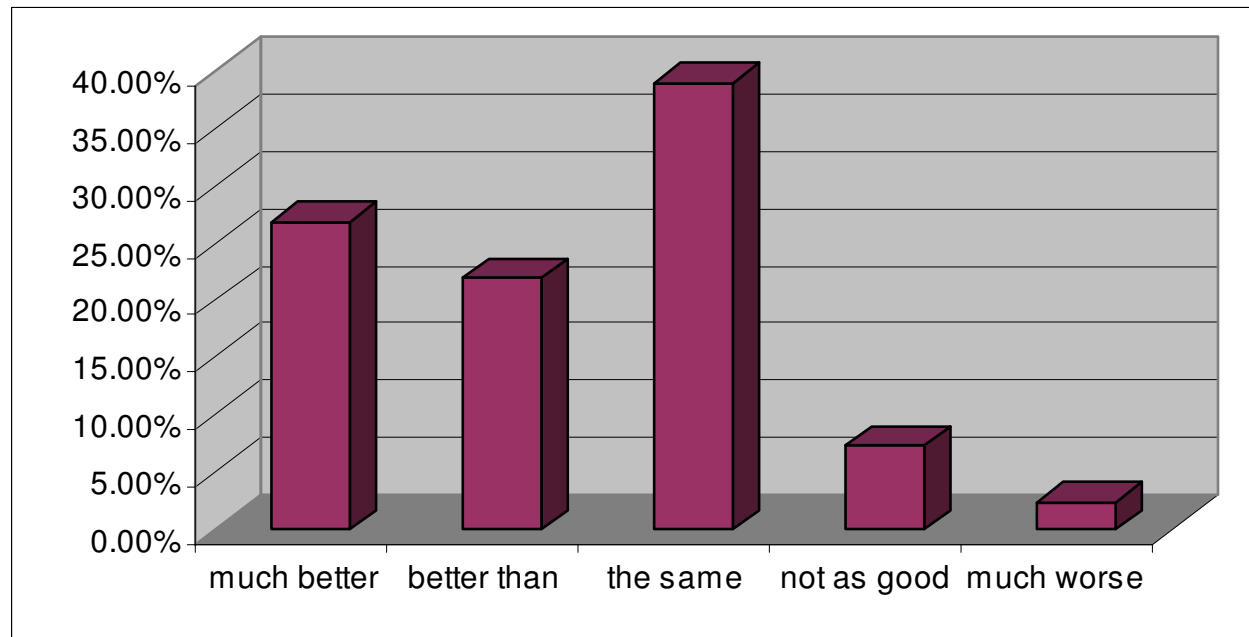

Much better than expected	26.83 %
Better than expected	21.95 %
The same as expected	39.02 %
Not as good as expected	7.32 %
Much worse than expected	2.44 %

Did you find the office / admin staff to be:

Helpful?	92.68%
Knowledgeable?	82.93%
Friendly?	92.68%

Did you find the training staff / coaches to be:

Helpful?	95.12%
Knowledgeable?	95.12%
Friendly?	92.68%

Did you apply what you had learned on the course when you were back in your usual environment?

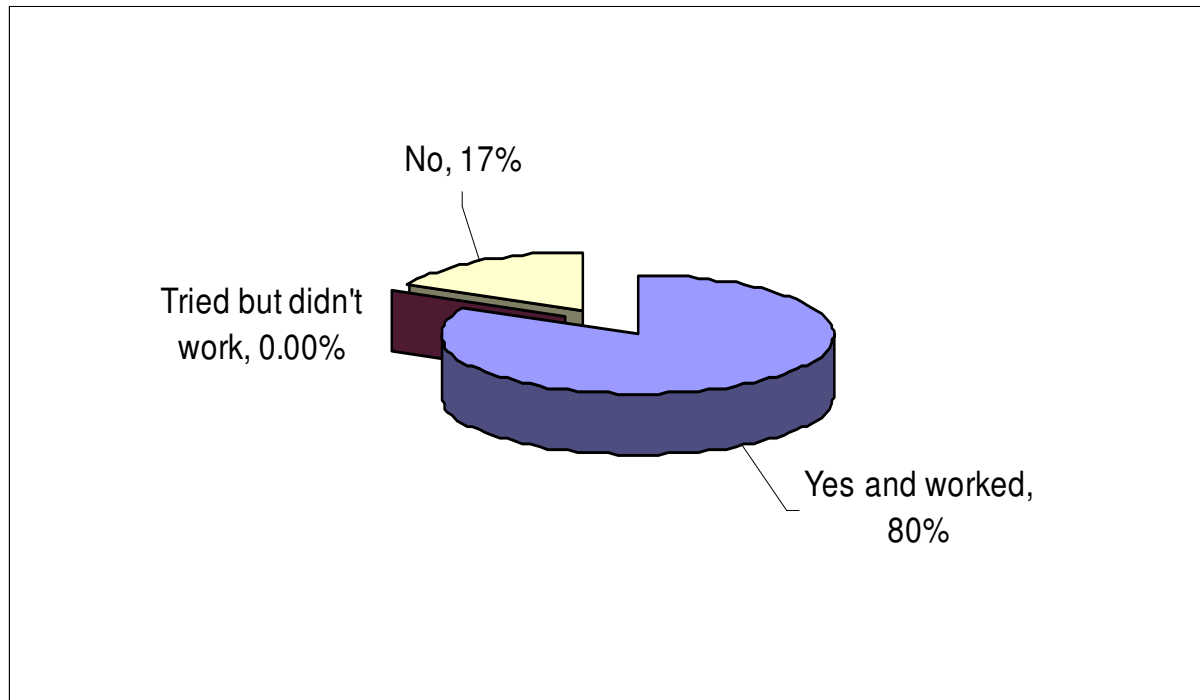

Yes and worked	80.49 %
Tried but didn't work	0.00 %
No	17.07 %

Would you recommend The Performance Partnership courses to a colleague or friend?

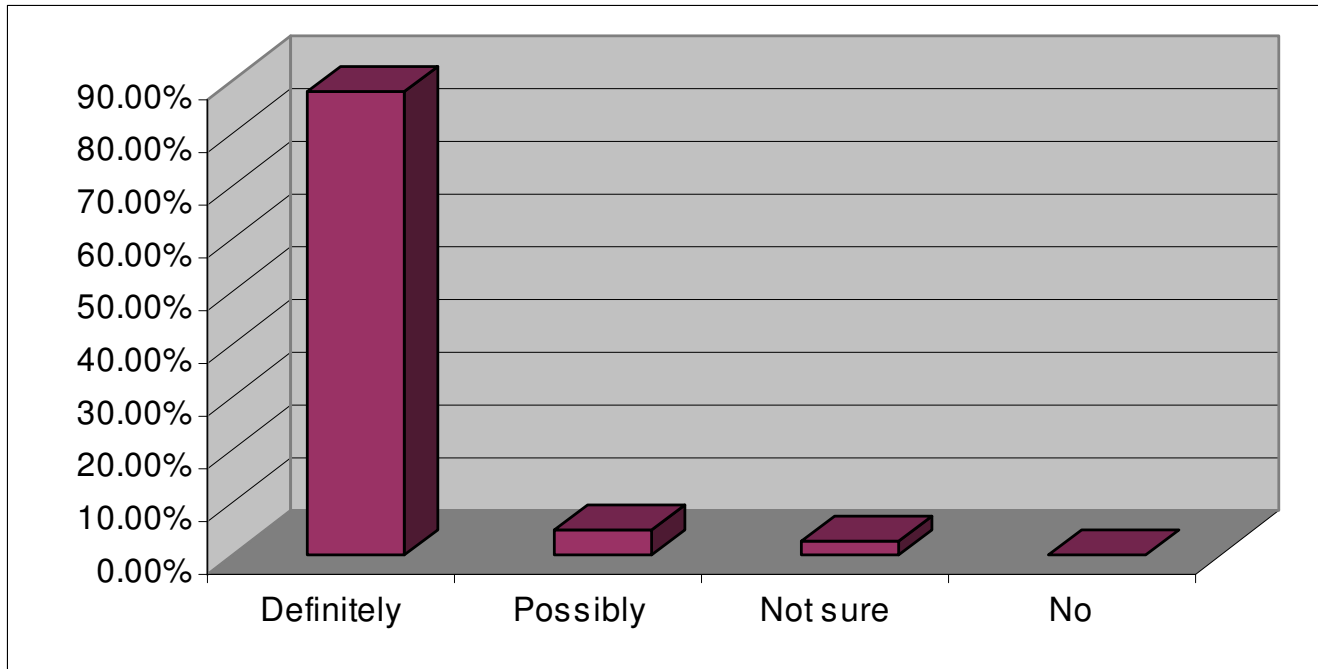

Definitely	87.80 %
Possibly	4.88 %
Not sure	2.44 %
No	0.00 %



Did you consider attending a course by another NLP Training provider instead of the TPP course you attended?

Yes

39.02%

No

58.54%

Have you ever attended an NLP programme with another NLP training provider?

Yes	48.78%
No	48.78%



Overall how does your experience with TPP compare to your experiences with the other NLP training providers you have experienced?

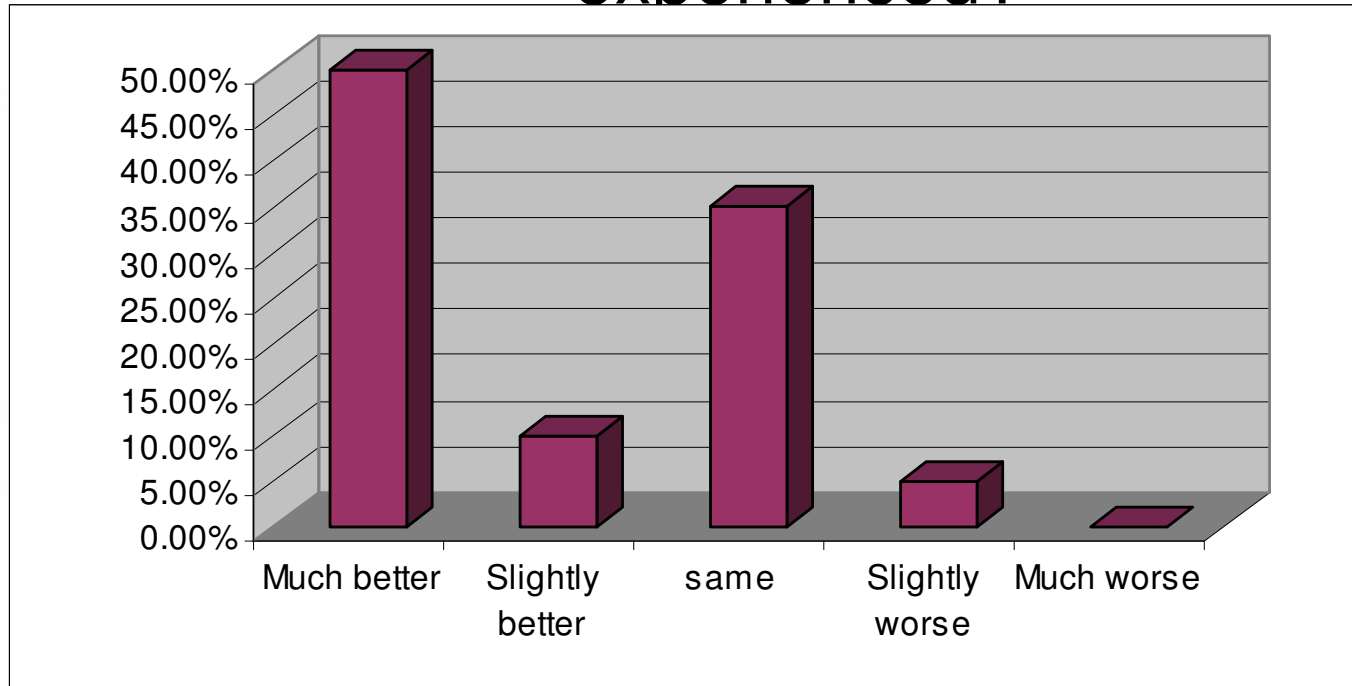

Much better	50.00%
Slightly better	10.00%
Same	35.00%
Slightly worse	5.00 %
Much worse	0.00 %